

# Forest Resource Categories

This is not a Survey Map; all property lines are reproduced from a 1986 & 1989 map prepared by Roy A. Sabourn, LLS 619, and from Town Tax Records. Interior features are based on field evidence found.

**ALL SEASONS**  
  
**FORESTRY CONSULTANTS, PLLC**  
 Brenda L. Brown, Forester  
 Plymouth, NH 03264  
 1-800-241-3780

Stand 1	Mixed Softwoods	59.4 acres
Stand 2	Hardwoods - 87%	29.4 acres
Stand 3	Hardwoods - 79%	22.8 acres
Stand 4	Hardwoods - 72%	30.0 acres
Stand 5	Hardwoods - 89%	16.0 acres
Stand 6	Hemlock	121.5 acres
<b>Total Forestland</b>		<b>279.1 acres</b>
Mt River East	Homes & Common Land	18.0 acres
Willow Brook	Riparian/Protection Zone	13.0 acres
<b>Total Area</b>	<b>By Survey &amp; Town Records</b>	<b>310.1 acres</b>

Scale  
**1" = 500'**

- Stonewall
- Barbed wire fence
- Stone Monument
- Stake & Stones
- Iron pin
- Concrete Bound
- Water Wells
- Ridge line or top
- Ledge outcrop
- Stream
- Wetland
- Main Access Corridor
- Secondary Trail
- Stone or Boulder pile
- Timber Type Line
- Log Bridge
- Old growth/Large Tree
- Association Building
- Swimming Pool
- Tennis Court
- Natural Waterfall
- Sugar Maple
- Yellow Birch
- White Birch
- Scenic View

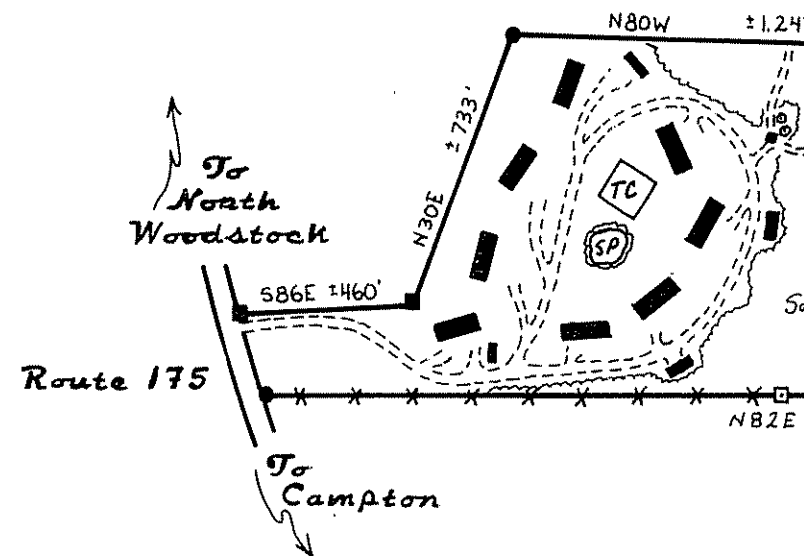
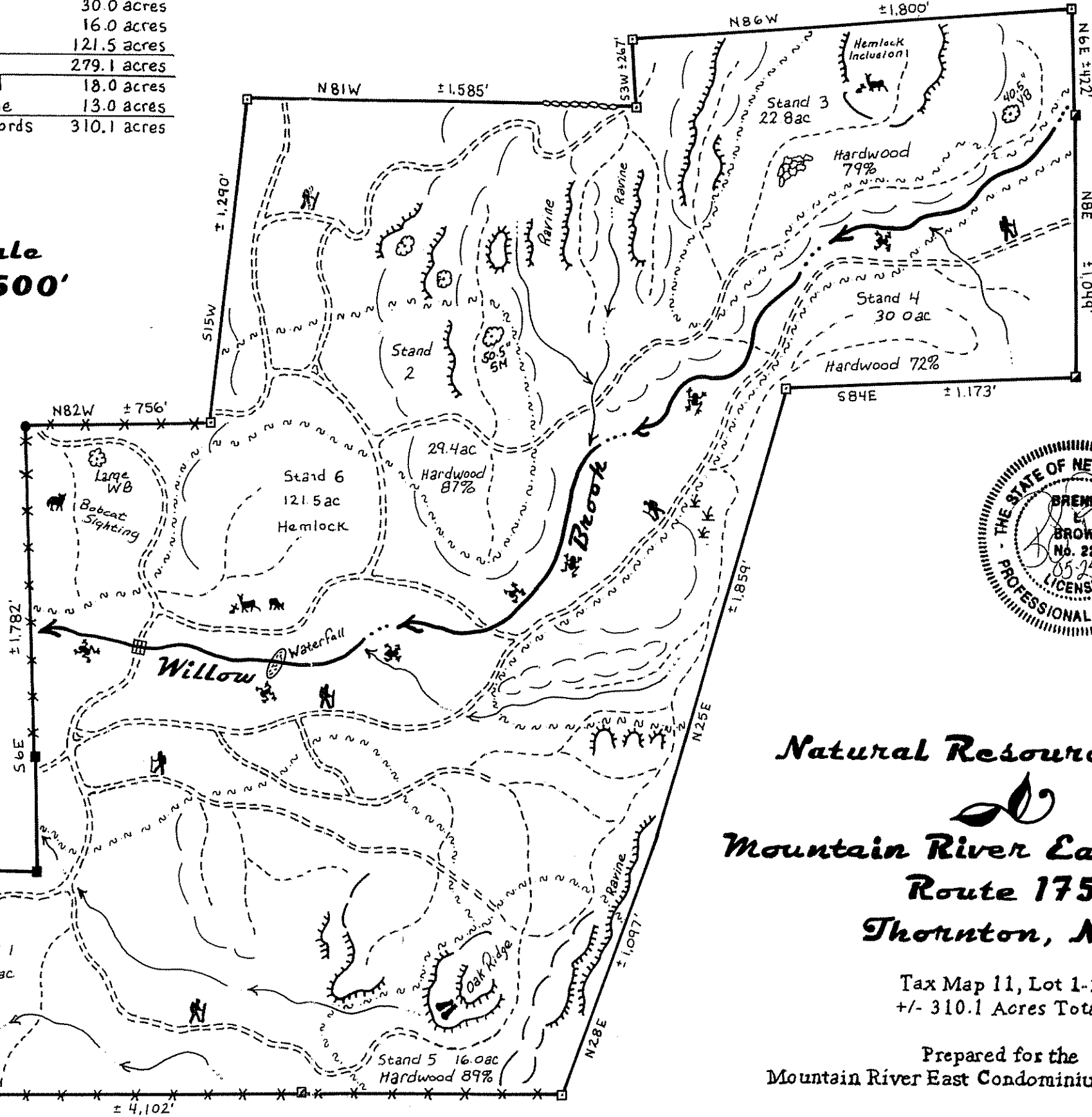

**Natural Resource Map**  
  
**Mountain River East Forest**  
**Route 175**  
**Thornton, NH**

Tax Map 11, Lot 1-2  
 +/- 310.1 Acres Total

Prepared for the  
 Mountain River East Condominium Association

**May 2006**